

Experience the Next Chapter of DDI-Connect

2014 DDI User Group Meeting
April 22-23, 2014

Serving those who serve others

Agenda

- ❑ General Application Items
 - Launching from One Menu
 - Settings
 - Start Up Screen
 - Bookmarks
 - Theme
 - Help
 - F1
 - Help Button
 - Contact Form
- ❑ View Additional Information in Grid
- ❑ Column Chooser
- ❑ Export Grid
- ❑ Double Click Actions
- ❑ Collapsible Sections
- ❑ Pivot Table

Personal Settings

Title	Use With	Category	Class
Moves Management	names	Develop D...	Development Funding
Cultivation of a major donor			
Event Schedule - Meetings	frevent	Example pr...	Example process clas...
Event Schedule - Correspondence	frevent	Example pr...	Example process clas...
Event Schedule - Materials Plan	frevent	Example pr...	Example process clas...
Event Schedule - Local Allocations	frevent	Example pr...	Example process clas...
Moves Management	names	Develop D...	Development Funding
Moves Management	names	Develop D...	Development Funding
Moves Management	names	Develop D...	Development Funding
Moves Management	names	Develop D...	Development Funding
Moves Management	names	Develop D...	Development Funding

Theme

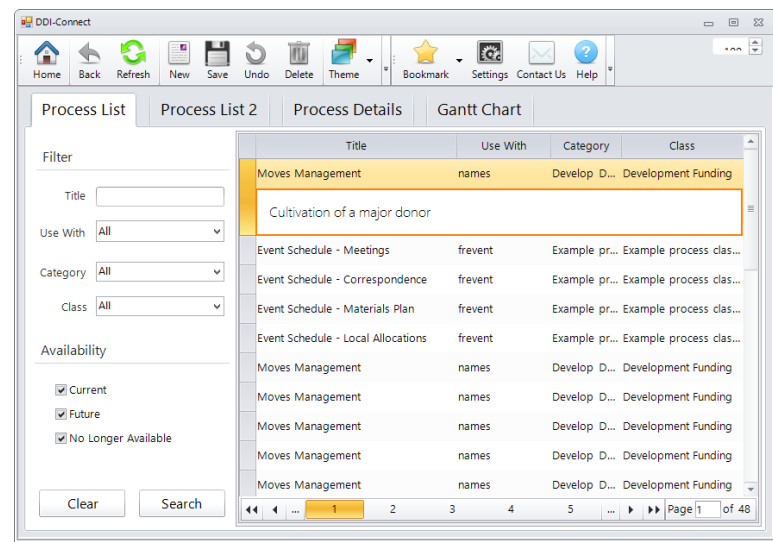
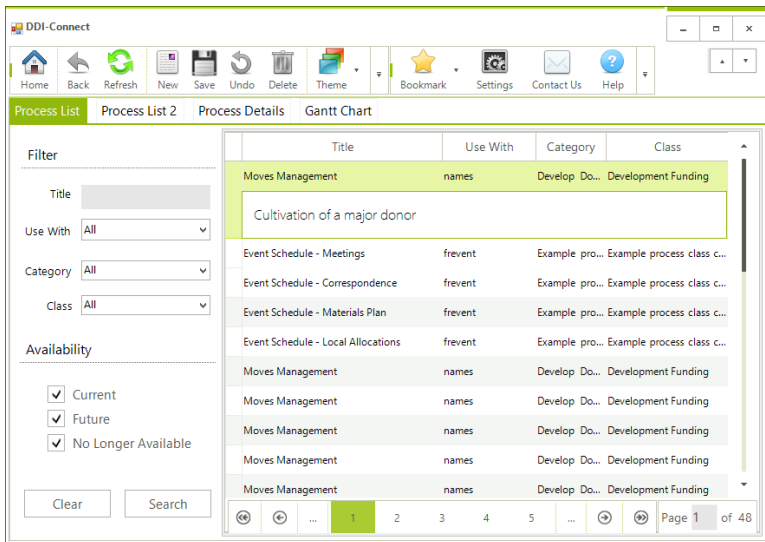
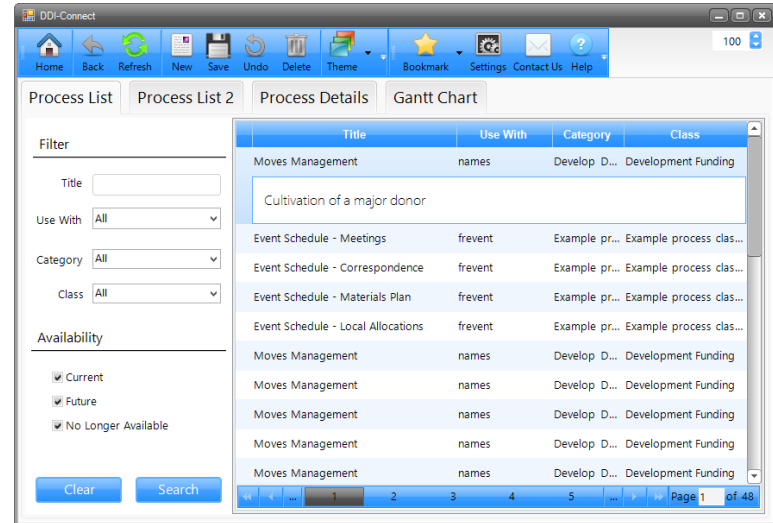
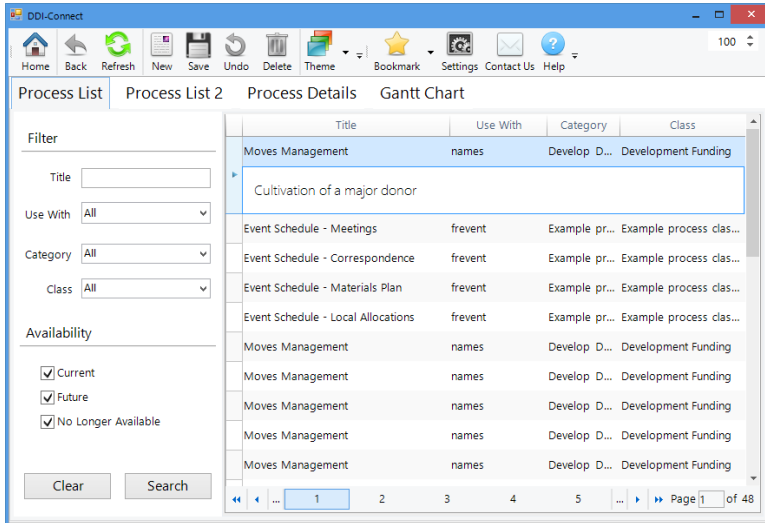

Help

F1 Key does the same thing.

Contact Form

Grid - Additional Info

Title	Use With	Category	Class
Moves Management	names	Develop D...	Development Funding
Cultivation of a major donor			
Event Schedule - Meetings	frevent	Example pr...	Example process clas...
Event Schedule - Correspondence	frevent	Example pr...	Example process clas...
Event Schedule - Materials Plan	frevent	Example pr...	Example process clas...
Event Schedule - Local Allocations	frevent	Example pr...	Example process clas...
Moves Management	names	Develop D...	Development Funding
Moves Management	names	Develop D...	Development Funding
Moves Management	names	Develop D...	Development Funding
Moves Management	names	Develop D...	Development Funding
Moves Management	names	Develop D...	Development Funding

Column Chooser

Table Data:

Title	Use With	Category	Class
Event Schedule - Meetings	frevent		
Event Schedule - Correspondence	frevent		
Event Schedule - Materials Plan	frevent		
Materials Plan			
Event Schedule - Local Allocations	frevent		
Event Schedule - Local Allocations	frevent		
Flag for Follow-Up: EVENTS	frevent		
Flag for Follow-Up: EVENTS	frevent		
Flag for Follow-Up: EVENTS	frevent		
Flag for Follow-Up: EVENTS	frevent		
Flag for Follow-Up: EVENTS	frevent		

Column Chooser Dialog:

Use With
Category
Class

Drag a column header from the grid here to remove it from the current view.

Export from Grid

On the left, there is a "Filter" section with input fields for "Title", "Use With" (set to "All"), "Category" (set to "All"), and "Class" (set to "All"). Below this is an "Availability" section with three checked checkboxes: "Current", "Future", and "No Longer Available". At the bottom left are "Clear" and "Search" buttons.

The main grid displays a table with the following columns: Title, Use With, Category, and Class. The data rows are as follows:

Title	Use With	Category	Class
Moves Management	names	Develop D...	Development Funding
Event Schedule - Meetings	frevent	Example pr...	Example process clas...
Event Schedule - Correspondence	frevent	Example pr...	Example process clas...
Event Schedule - Materials Plan	frevent	Example pr...	Example process clas...
Event Schedule - Local Allocations	frevent	Example pr...	Example process clas...
Moves Management	names	Develop D...	Development Funding
▶ Cultivation of a major donor			
Moves Management		op D...	Development Funding
Moves Management	names	Develop D...	Development Funding
Moves Management	names	Develop D...	Development Funding
Moves Management	names	Develop D...	Development Funding

A context menu is open over the highlighted "Moves Management" row, showing two options: "Export to Spreadsheet" and "Export to PDF".

At the bottom of the grid, there is a pagination bar showing "Page 1 of 48" and navigation arrows.

Collapsible Sections

Top Window (Collapsed): Shows a navigation menu with options like Home, Back, Refresh, New, Save, Undo, Delete, Theme, Bookmark, Settings, Contact Us, and Help. Below the menu are tabs for 'Process List', 'Process List 2', 'Process Details', and 'Gantt Chart'. The 'Process Details' tab is active, showing a table with 4 steps:

Step Num	Title
1	Email
2	Other
3	Personal visit
4	Telephone call

Bottom Window (Expanded): Shows the same navigation menu and tabs. The 'Process Details' tab is active, and the 'Moves Management' section is expanded. The form includes the following fields:

- Title: Moves Management
- Use With: [Dropdown]
- Description: Cultivation of a major donor
- Category: [Dropdown]
- Process Class: [Dropdown]
- Expected Result: Major donation
- Opportunity Amount: \$ [Text Box]
- Active From: Monday, March 31, 2014 to Monday, March 31, 2014
- Owner: [Dropdown]
- Attachments: [Paperclip icon]

At the bottom of the expanded window, a table shows the step details:

Step Num	Title	Category	Class	Action	Duration
1	Email	Example step...	Example step class	Email	0
2	Other	Example step...	Example step class	Other	0

Pivot Table

		State				
Year	Quarter	IL	IN	MI	OH	WI
1969	Q1		111.78			
	1969 Total		111.78			
1970	Q1		101.16			
	1970 Total		101.16			
1986	Q1			1000.00		
	Q3	11523.12	20875.04		3000.00	
	Q4		1200.00		3000.00	
	1986 Total	11523.12	22075.04	1000.00	6000.00	
1987	Q1		90855.57	115718.03	22038.68	
	Q2		48300.29		14467.49	
	Q3	5000.00	32469.02			
	Q4	56997.62			11096.53	
1987 Total	61997.62	171624.88	115718.03	47602.70		
1988	Q1	7157.70	19946.99	82029.29	13965.08	
	Q2	46720.63	25031.02		21212.37	
	Q3	2500.00	43426.61		11088.76	

Q & A

Areca Everage
aeverage@ddi.org
317-713-2474