

BUILDING FOR THE FUTURE

giving your employees the tools to develop and grow

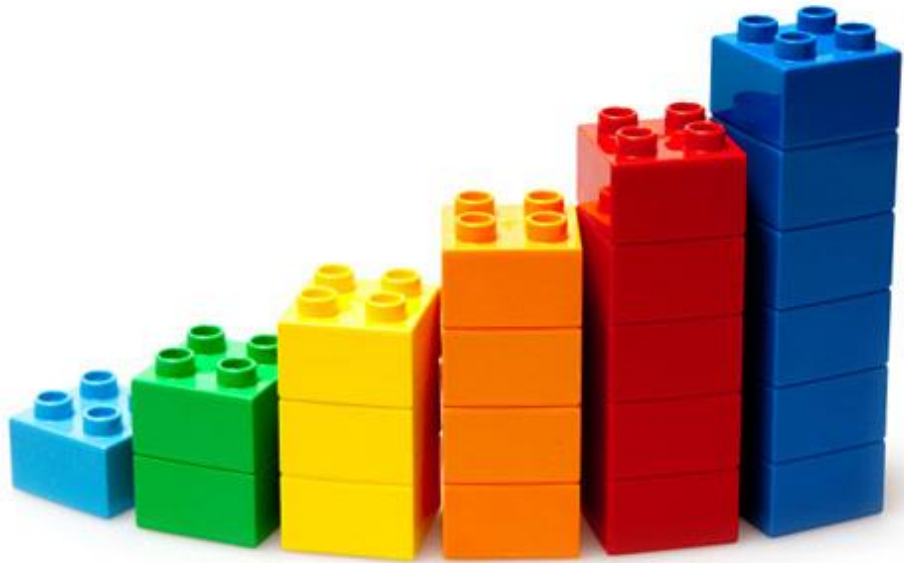

Constructing Fundraising Success

2016 DDI User Group Conference



Agenda

- Connect-FR Highlights
- Information Query Tool
- Auto Import Attachments
- Memo Import Tool
- Gift Receipts
- Year End Statements (New)
- Demo



Connect-FR Highlights

Menu Items

- Giving Goals
 - Individual Goals
 - New Import Tool
- FR503 – Copy Year to year
- Recurring Gift Entry

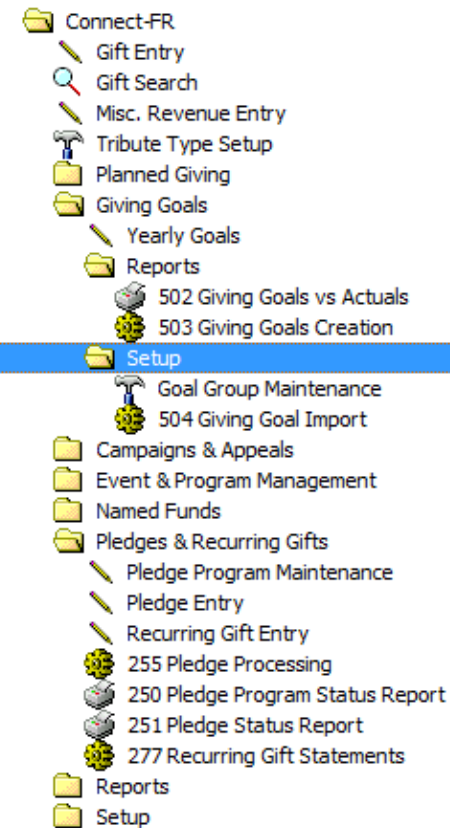

Goal Type Maintenance

- FR500SET
- Span fiscal years
- Required Fields
 - Group Code
 - Group Name

DDI Demo for Fund Raising

File Window Help

New Edit Delete Save Undo Exit

Goal Type Maintenance

Group code: Test

Group name: Test

Purpose: BL

Source:

D1 Country: Created by kbieda on 04/26/2016

D2 Program: Modified by kbieda on 04/26/2016

Group Code	Group Name	Purpose	Source	D1 Country	D2 Program
Test	Test	BL			
test2	test2	DR			

FR500SET | Org: 902 DEMOFR | Business dt: 04/26/2016 | FY: 2014 CAPS

Individual Goal Update

- Why use this tool?
- Adding a new goal

The screenshot displays the 'DDI Demo for Fund Raising' application window. The title bar includes standard window controls. The menu bar contains 'File', 'Window', and 'Help'. The toolbar features icons for 'New', 'Edit', 'Delete', 'Save', 'Undo', and 'Exit'. The main area is titled 'Yearly Goals Maintenance' and contains the following fields and information:

- PIN: 990030100
- Master ID: [Empty field]
- Address: Mr. Dale Smith Sr., 4205 E Summit St, Brazil, IN 47834
- Year: 2014
- Group: Test:Test
- Amount: 100.00
- Created by: kbieda on 04/26/2016
- Modified by: kbieda on 04/26/2016

Year	Group Name	Amount
2014	Test	\$100.00

At the bottom of the window, a status bar displays: FR501UPD | Org: 902 DEMOFR | Business dt: 04/26/2016 | FY: 2014 | CAPS

Giving Goal Import tool

- FR504
- Using the tool for the first

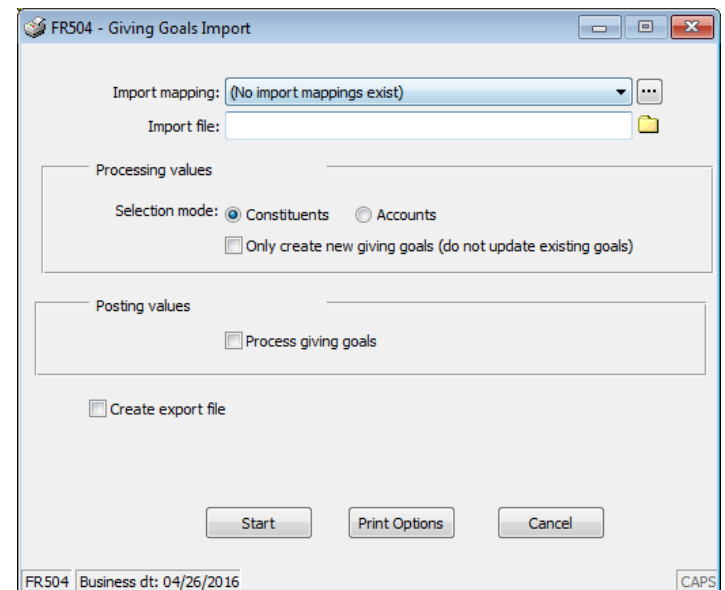

FR504 Setup

Import Table Mapping

▶* Add | ▶ Edit | ✕ Delete | Save | Undo

Mappings | Fields

Description

- Giving Goals Import File
- Test

Mapping name: Giving Goals Import File

File format: Spreadsheet

Header row

OK

Import Table Mapping

▶* Add | ▶ Edit | ✕ Delete | Save | Undo

Mappings | Fields

Field label	Description	Column
Account ID		
Company ID		
Constituent PIN		A
Full Name		B
Goal Amount		E
Goal Year		C
Goal Group		D
DDI USE ONLY		
DDI USE ONLY		
DDI USE ONLY		

Field name: acct_id Label: Account ID

Data type: Text Description:

Field column:

Validation:

OK

FR504 Spreadsheet

- Mapping the correct columns

The screenshot shows the Microsoft Excel interface with the following data:

	A	B	C	D	E
1	PIN	Name	Goal Year	Goal Code	Goal Amount
2	5935	First Sagrada Familia Lutheran Church	2016	UG1	500
3	14289	First Lutheran Church	2016	UG2	594

FR503 – Giving Goals Creation

- Allows for easy creating of giving goals from one year to the next
- Update vs Preview
- Creates \$0 giving goals

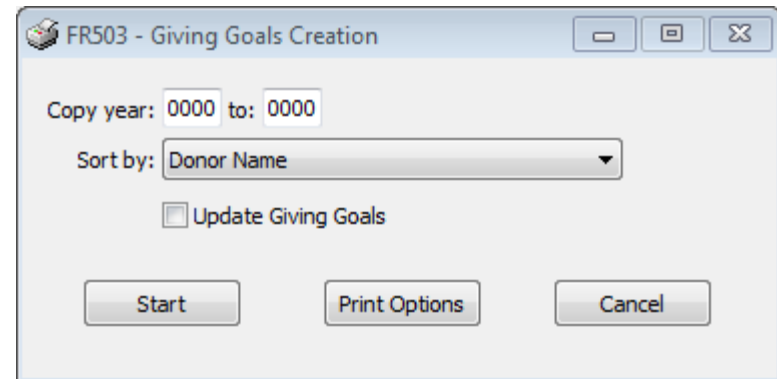

Recurring Gift Entry

MAKE A
RECURRING GIFT

- Connect-FR → Pledges & Recurring Gifts → Recurring Gift Entry



ids

New Edit Delete Save Undo View Actions Exit

Recurring Gift Setup **Line Items**

Master ID: 990051172 PIN: 001013144 Master ID: 990051172
Ms J C Smith
6213 Troy Villa Blvd
Centerville, OH 45459

Recur gift #: 15688 **New on 05/09/2016**

Start date: 06/22/2015

Frequency: Monthly

Next date: 07/22/2015

Payment Amount: 0.00 Gift amount: 0.00 Non-gift: 0.00

Pay by: Process manually

Gift expires: Never
Gift has recurred 0 times for \$0.00

Statement freq: Monthly

Generate a receipt for each gift

Letter:

Memo:

Created by: Last modified by:

[Business dt: 06/22/2015 | FY: 2015

Recurring Gift Entry

unds

New Edit Delete Save Undo Exit

Recurring Gift Setup | **Line Items**

Ln #	Amount	PTYP	PSRC	DC1	DC2	Description	Stat
1.	0.00						New

Amount: 100.00 Gift? Segment: I1GI

Promo type: AG Annual Gifts

Promo src: XX Miscellaneous

Designation Use in receipt letter

Desig 1:

Desig 2:

G/L account:

Fund:

Appeal:

OK Undo

DI Business dt: 06/22/2015 FY: 2015

New Edit Delete Save Undo Search View Actions Exit

Gift Entry

Master ID: 990051172

PIN:

Master ID: 990051172
Ms J C Smith
6213 Troy Villa Blvd
Centerville, OH 45459

Gift #: 0

Gift date:

Gift year:

G/L tran date:

Fisc. year:

ZIP:

Total amount: 0.00

Gift amount: 0.00

Non-gift: 0.00

Revenue: 0.00

Select type of gift to process

Type	Next Pmt	Date	PTYP	DC1	DC2	Description
Recurring Gift		07/22/2015	LDT3			Monthly Gift: \$411.00

OK Cancel

Follow-up is requested for this receipt

Generate a receipt for this gift

Information Query Tool



DDI Demo for Church Extension Funds

File Window Help

New Save Exit

Information Queries

File Name Address Donor/Gift Other forms Reports Outputs View Results

Report: Start Print Options

- AI Code Adjustment (NA86)
- Alpha Directory (NA85)
- Constituent Listing (NA87)
- Donor Cluster Report (FR225)
- Donor History (FR236)
- Donor Name List (FR275)
- Summary Donor Listing (FR223)
- Yearly Giving Summary (FR229)

Schedule this report

EX001INQ | Org: 901 DEMOCE | Entity: DDI | Business dt: 06/22/2015 | FY: 2015 | CAPS

DDI Demo for Church Extension Funds

File Window Help

New Save Exit

Information Queries

File Name Address Donor/Gift Other forms Reports Outputs View Results

Select: Accounts Constituents Include deleted

Select constituents:

AI codes to include:

AI codes to exclude:

Denom. to include:

Denom. to exclude:

Address types:

Account types:

Override default address type order?

Combine residents? Combine duplicate email addresses?

Include primary addresses only Allow vacation address

Constituent email:

EX001INQ | Org: 901 DEMOCE | Entity: DDI | Business dt: 06/22/2015 | FY: 2015 | CAPS

DDI Demo for Church Extension Funds

File Window Help

New Save Exit

Information Queries

File Name Address Donor/Gift Other forms Reports Outputs View Results

Report:

AI Code Adjustment

AI codes to add:

AI codes to remove:

Preview changes only

Schedule this report

EX001INQ | Org: 901 DEMOCE | Entity: DDI | Business dt: 06/22/2015 | FY: 2015 | CAPS

=====
 Include AI codes : DN
 Primary addresses : Y
 Vacation addresses: Y
 Email restrictions: No restrictions
 Sort by : Donor name
 Break by: Region
 Gifts grouped by calendar year.
 =====

PIN	Name	City	ST	Zip	Tot.Yrs	2013	2014	2015	2016	Total
001482522	Acme Electrical Suppl				0	0.00	0.00	0.00	0.00	0.00
001478486	Mr. Clarence A. Adams				0	0.00	0.00	0.00	0.00	0.00
001478485	The Reverend Mabel N.				0	0.00	0.00	0.00	0.00	0.00
990019378	Mrs. Lois E. Alexande	Sacramento	CA		0	0.00	0.00	0.00	0.00	0.00
001480413	Mr. Julian Allen				0	0.00	0.00	0.00	0.00	0.00
001480165	Mr. Rudolph O. Allen				0	0.00	0.00	0.00	0.00	0.00
001480226	Mr. Merrill Anderson				0	0.00	0.00	0.00	0.00	0.00
001480224	Rev. Edward Z. Anthon				0	0.00	0.00	0.00	0.00	0.00
001480317	Dr. Art J. Armstrong				0	0.00	0.00	0.00	0.00	0.00
001480401	Mrs. Fern Armstrong				0	0.00	0.00	0.00	0.00	0.00
001480252	Mrs. Nina D. Avery				0	0.00	0.00	0.00	0.00	0.00
001478103	The Reverend Ginny Ba	Watertown	MA	02472	0	0.00	0.00	0.00	0.00	0.00
001043295	Rev. Skip K. Babcock	Watertown	MA	02472	0	19.64	0.00	0.00	0.00	19.64
990019376	Ms. Lucy Ball	Sacramento	CA		0	0.00	0.00	0.00	0.00	0.00
001480177	The Reverend Hope Bat				0	0.00	0.00	0.00	0.00	0.00
001480130	The Reverend Beth Bau				0	0.00	0.00	0.00	0.00	0.00
001480225	The Reverend Janis W	Dartmouth	MS	02827	0	0.00	0.00	0.00	0.00	0.00

=====
 Include AI codes : DN
 Primary addresses : Y
 Vacation addresses: Y
 Email restrictions: No restrictions
 =====

Acct ID	Name	City	ST	Zip	Yrs. Gave	Largest Amount	Largest Date	Last gift Amount	Last gift Date	Amount to date	SC
990019196	G. V. Abbott	Rocklin	CA	95677	0	0.00		0.00		0.00	M8
001500629	Grant D. Abbott Jr.	Phoenix	AZ	85051	0	0.00		0.00		0.00	F1
990020706	Merlin Abbott	Rocklin	CA	95677	0	0.00		0.00		0.00	
990049547	Merlin Abbott	Oklahoma City	OK	73112	0	0.00		0.00		0.00	H3
001481004	Able Glass Service	Vega Baja	PR	00694	0	0.00		0.00		0.00	J2
001524136	C. C. Ackerman	Clare	MI	48617	0	0.00		0.00		0.00	M8
001000394	Charlotte N. Ackerman	Seattle	WA	98117	0	0.00		0.00		0.00	D5
001484352	Gene Ackerman	Snohomish	WA	98296	0	0.00		0.00		0.00	D5
001482522	Acme Electrical Supplies				0	0.00		0.00		0.00	E8
990027277	Candy A. Adams	Enloe	TX	75441	0	0.00		0.00		0.00	K5
	arence A. Adams				0	0.00		0.00		0.00	G8
	anne Adams	Ridgecrest	NC	28770	0	0.00		0.00		0.00	L3
	in Adams	Austin	TX	78731	0	0.00		0.00		0.00	K8
	in Adams	Milan	TN	38358	0	0.00		0.00		0.00	L8
	rl G. Adams	Ridgecrest	NC	28770	0	0.00		0.00		0.00	L3
	bel N. Adams				0	0.00		0.00		0.00	G8
	rris Adams	Lynchburg	VA	24502	0	0.00		0.00		0.00	M2
	bin T. Adams	Fair Oaks	CA	95628	0	0.00		0.00		0.00	K5
	mett W. Albert	Inglewood	CA	90305	0	0.00		0.00		0.00	H8
	nnie Albert	Inglewood	CA	90305	0	0.00		0.00		0.00	H8
	cki K. Albert	Joplin	MO	64801	0	0.00		0.00		0.00	M8
	lma M. Albert	Washington	PA	15301	0	0.00		0.00		0.00	M4
	rren B. Albrecht	Colfax	WA	99111	0	0.00		0.00		0.00	J8
	brecht Distributors	Indianapolis	IN	46207	0	0.00		0.00		0.00	G1
	lis Albrecht	Vincennes	IN	47591	0	0.00		0.00		0.00	J8
	D. Albrecht	Colfax	WA	99111	0	0.00		0.00		0.00	J8
m R. Albrecht	Granburv	TX	76049	0	0.00		0.00		0.00	M8

Auto Import Attachments



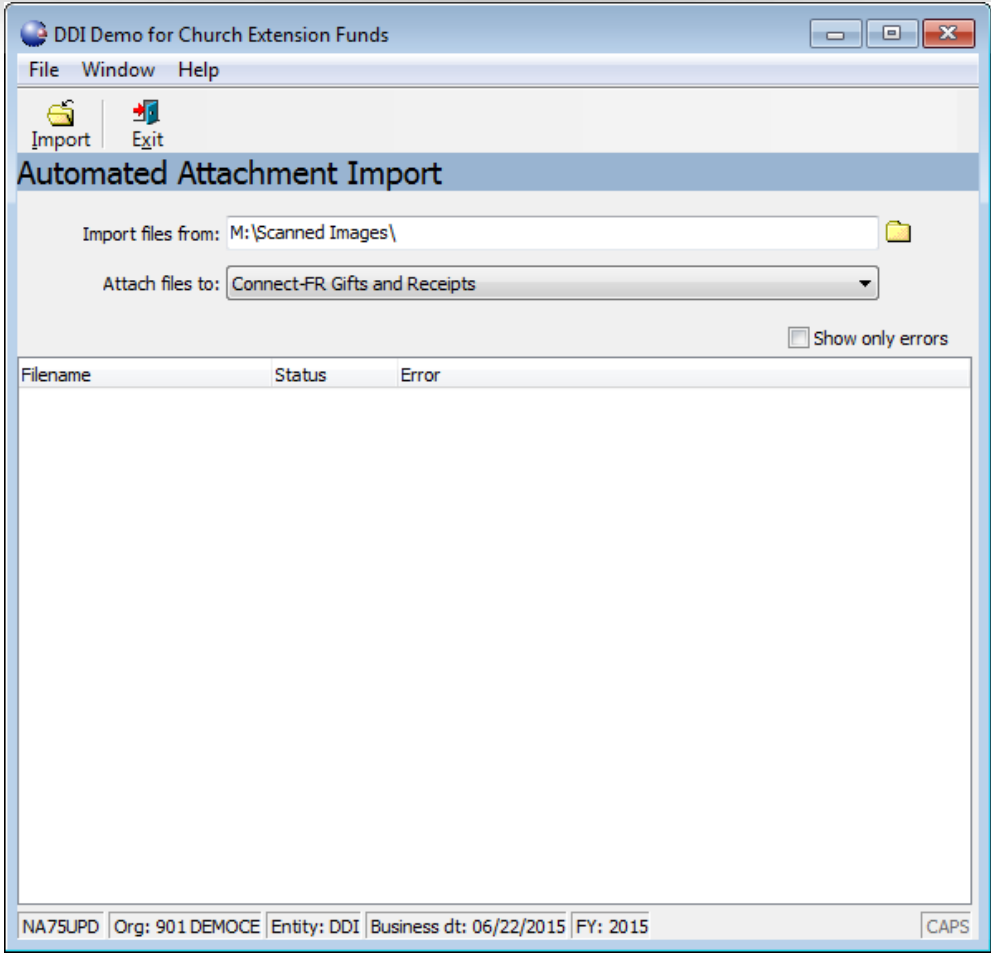

Memo Import Wizard

- This is a new program as of the February 2016 Delta
- This program creates memos from a list of multiple PINs to:
 - Constituent Record
 - Account Record
 - Investment Record
 - Loan Record



Memo Import Wizard

- Setup the import table mapping
- Create the .csv file
- Run NA255 with the “Import Memo” unchecked
- Rerun NA255 if there are no errors with “Import Memo” checked

Overview Gift Receipts

- Review Setup Menus
- Creating Gift Letters
- FR018 – Generate Gift Receipts



Setup Menus

- Donor Segment Setup
- General System Setup
- Promotion Cross-Reference Maintenance
- Letter Maintenance



Letter Maintenance



Letter Maintenance

Letter	Description
DEF	Default Letter
DEMO	Demo of Gift Letter

Letter code: DEMO

Description: Demo of Gift Letter

Form: DEMO

Purpose: DR

Source:

D1 Country:

D2 Program:

Start amount: 0.00

End amount: 0.00

AI include:

AI exclude:

Inkind gifts:

Priority: 9 - High

Ln #	Amount	Purp	Src	Ctry	Prgm	Description	Stat
1.	150.00						New

Amount: 150.00

Gift?

Segment:

Purpose: DR

Disaster Relief

Source:

D1 Country:

D2 Program:

G/L account:

Fund:

Appeal:

In kind:

Qty: 0

Designation

Use in receipt letter

For info in this field to show on the merged form, it must be entered at the time of creating the gift.

OK

Undo

Gift Receipt Letters

Gift Setup | **Line Items**

PIN: Master ID: 990007862

Gift #: 14478

Gift date: 05/05/2016 Gift year: 2016

G/L tran date: 05/05/2016 Fisc. year: 2016

Total amount: 150.00 Gift amount: 0.00

Revenue: 150.00

Cash source: Non-cash gift

Follow-up is requested for this receipt

Generate a receipt for this gift

Letter: (Determine automatically)

Gift memo: DEF: Default Letter

Denomination: []

Created by: Last modified by:

Gift Setup | **Line Items**

Ln #	Amount	Purp	Src	Ctry	Prgm	Description	Stat
1.	150.00						New

Amount: 150.00 Gift? Segment:

Purpose: []

Source: []

D1 Country: []

D2 Program: []

G/L account: []

Fund: []

Appeal: []

In kind: [] Qty: 0

Designation Use in receipt letter

Courtenay's Test

OK Undo

Create Gift Receipt

FR018 - Generate Gift Receipts

Receipt date: 05/05/2016

Sorting options

Sort by: ZIP code
 Account ID
 Name
 Separate individuals/families from churches/organizations

Salutation options

Formal preferred
 Informal preferred
 Formal always
 Informal always

Start Print Options Cancel

FR018 Entity: DDI Business dt: 05/05/2016 CAPS

FR228 - Year End Statements

- FR228 is a new program as of January 2016
- The program combines standard gifts (created from Gift Entry) and Event Sponsorships
- Currently, FR228 – Year End Statements (Nested) is only available for CWS



Statement of Giving to DDI

Tax Year: 2015
Giving Period: 6/22/2015 through 6/22/2015

Statement Date: 6/22/2015
Constituent ID: 1013144

Ms. J. C. Smith
6213 Troy Villa Blvd
Centerville, OH 45459

Thank you for your giving, which qualifies for tax deductibility as allowed by law. Church World Service is a 501(c)(3) tax-exempt organization. Our Federal EIN is 13-4080201. No goods or services have been provided to you by Church World Service.

Date of Gift	Amount	Description
6/22/2015	\$411.00	
Total Amount	\$411.00	

Discussion, Questions, Comments

Courtenay Brown

cbrown@ddi.org

support@ddi.org

317.713.2480

Kyle Bieda

kbieda@ddi.org

support@ddi.org

317.713.2480

